10 Minute Response Zones
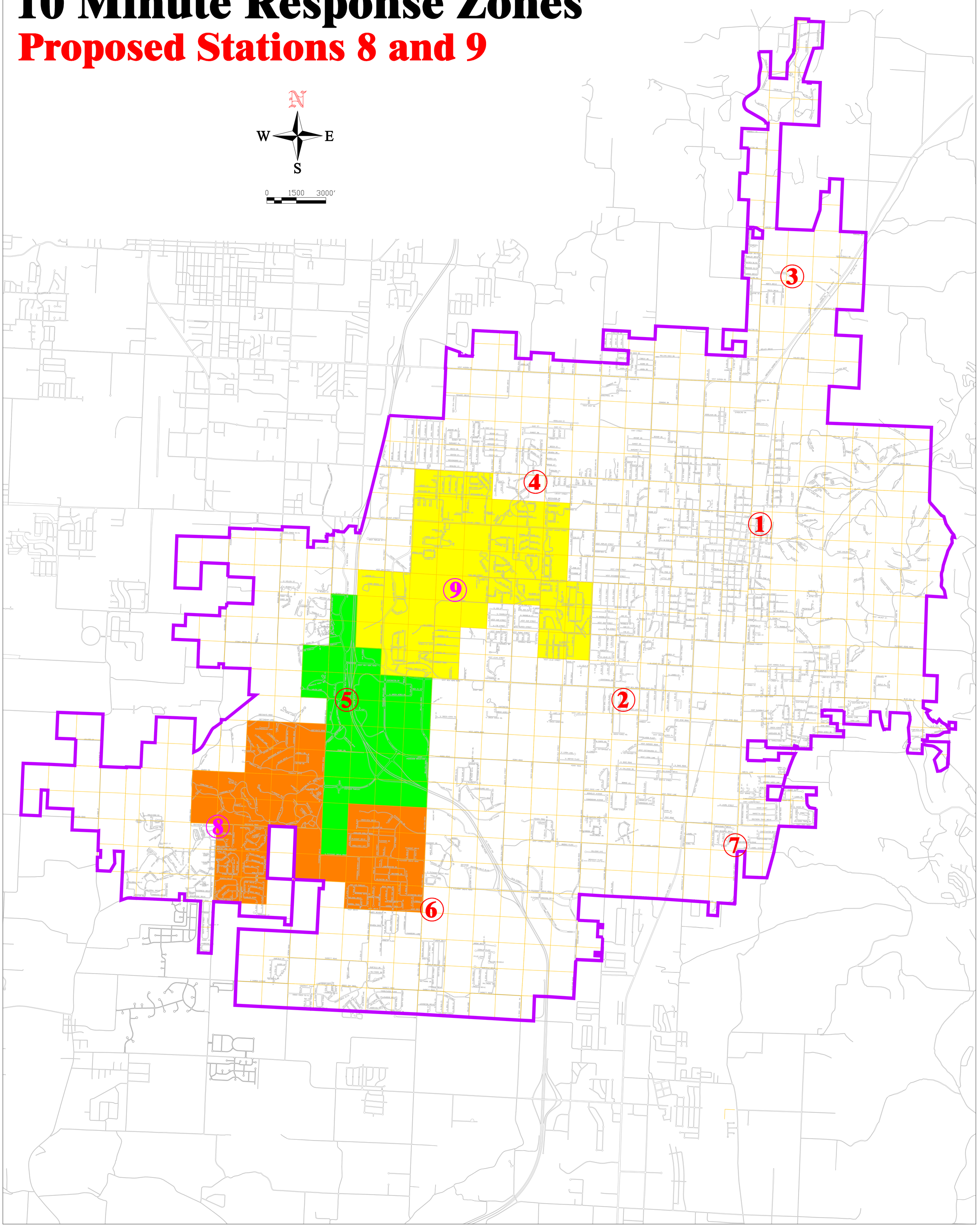
Proposed Stations 8 and 9